

# Patient report

Bio-Rad                      DATE: 07/27/2019  
D-10                         TIME: 10:58 PM  
S/N: #DJ4I016123        Software version: 4.30-2  
Sample ID:                 10598367  
Injection date             07/27/2019 10:23 PM  
Injection #: 53             Method: HbA1c  
Rack #: ---                 Rack position: 1

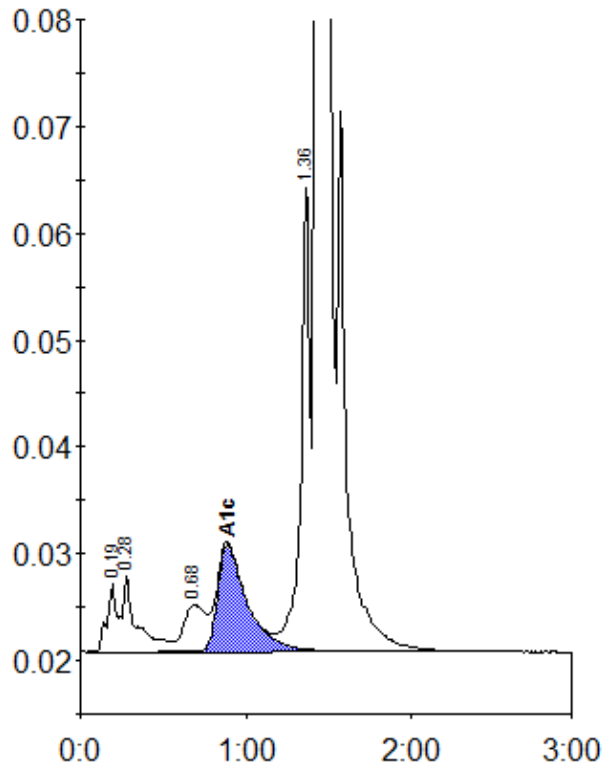

Peak table - ID: 10598367

Peak	R.time	Height	Area	Area %
A1a	0.19	6376	28806	1.0
A1b	0.28	7143	40569	1.4
LA1c/CHb-1	0.68	4425	39985	1.4
A1c	0.89	10034	125328	6.1
P3	1.36	43826	160361	5.6
A0	1.43	703623	2466982	86.2
Total Area:	2862030			

Concentration:	%
A1c	6.1